SHALLCO
308 COMPONENTS DRIVE
SMITHFIELD, NC 27577 USA
919-934-3134 shallco@shallco.com

SERIES 26

MANUAL LOCK-OUT RELAY
CONTACT DEVELOPMENT

SWITCH NO:

ENGRAVING NO: **14044-118-2**

HANDLE 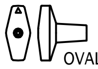

PANEL THICKNESS ____________ DEPTH BEHIND PANEL ____________

OTHER NOTES:

CONTACT DEVELOPMENT

DECK	CONTACTS	POSITION TRIP	POSITION RESET
1	11 — 13		X
	12 — 18	X	
	15 — 17		X
	14 — 16	X	

☐ STANDARD ESCUTCHEON

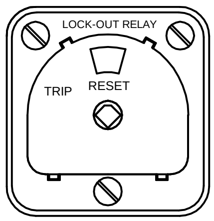

TRIP COIL VOLTAGE

- ☐ A : 24 VDC (10 - 40 VDC)
- ☐ B : 24 VDC (18 - 50 VDC)
- ☐ C: 48 VDC (24 - 70 VDC)
- ☐ D: 125 VDC (30 - 140 VDC) 120 VAC (30 - 140 VAC)
- ☐ E: 125 VDC (45 - 140 VDC)
- ☐ F: 250 VDC (70 - 280 VDC) 240 VAC (70 - 280 VAC)
- ☐ G: 125 VDC (90 - 140 VDC)
- ☐ H: 250 VDC (180 - 280 VDC)
- ☐ K: 125 VDC (30 - 140 VDC)

☐ LIGHTED ESCUTCHEON

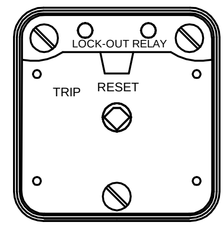

TRIP COIL VOLTAGE

- ☐ A : 24 VDC (10 - 40 VDC)
- ☐ B : 24 VDC (18 - 50 VDC)
- ☐ C: 48 VDC (24 - 70 VDC)
- ☐ D: 125 VDC (30 - 140 VDC
- ☐ E: 125 VDC (45 - 140 VDC
- ☐ G: 125 VDC (90 - 140 VDC
- ☐ K: 125 VDC (30 - 140 VDC

LED COLOR

L1 ____________

L2 ____________

STD COLORS:
RED GREEN
AMBER BLUE
WHITE

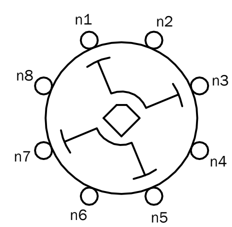

CONTACT DECK LAYOUT

n = DECK NUMBER

☐ WITH MOLEX PLUG

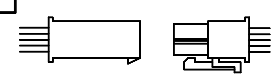

CONTROL CIRCUIT DIAGRAMS

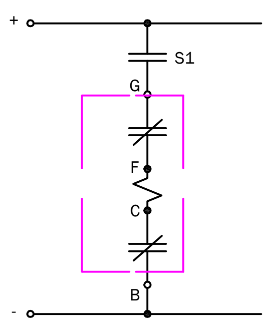

STANDARD

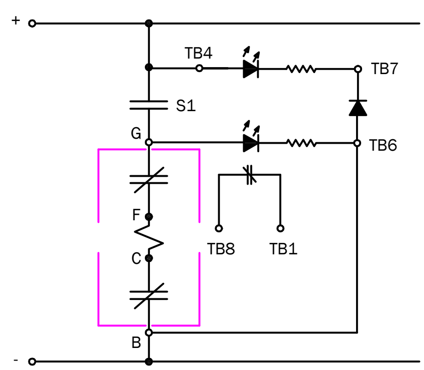

LIGHTED ESCUTCHEON

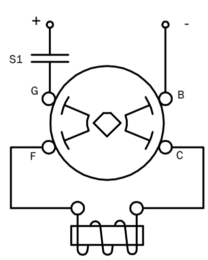

INTERRUPTER DECK	CONTACTS	POSITION TRIP	POSITION RESET
	B — C		☒
	F — G		☒

MADE BY: | DATE: | CUSTOMER: | PART NO. ASSIGNED:

APPROVED BY: | DATE: